

ACCESS ROUTES TO STEINFELD WAREHOUSE DURING DOWNTOWN LINKS CHURCH STREET CLOSURE

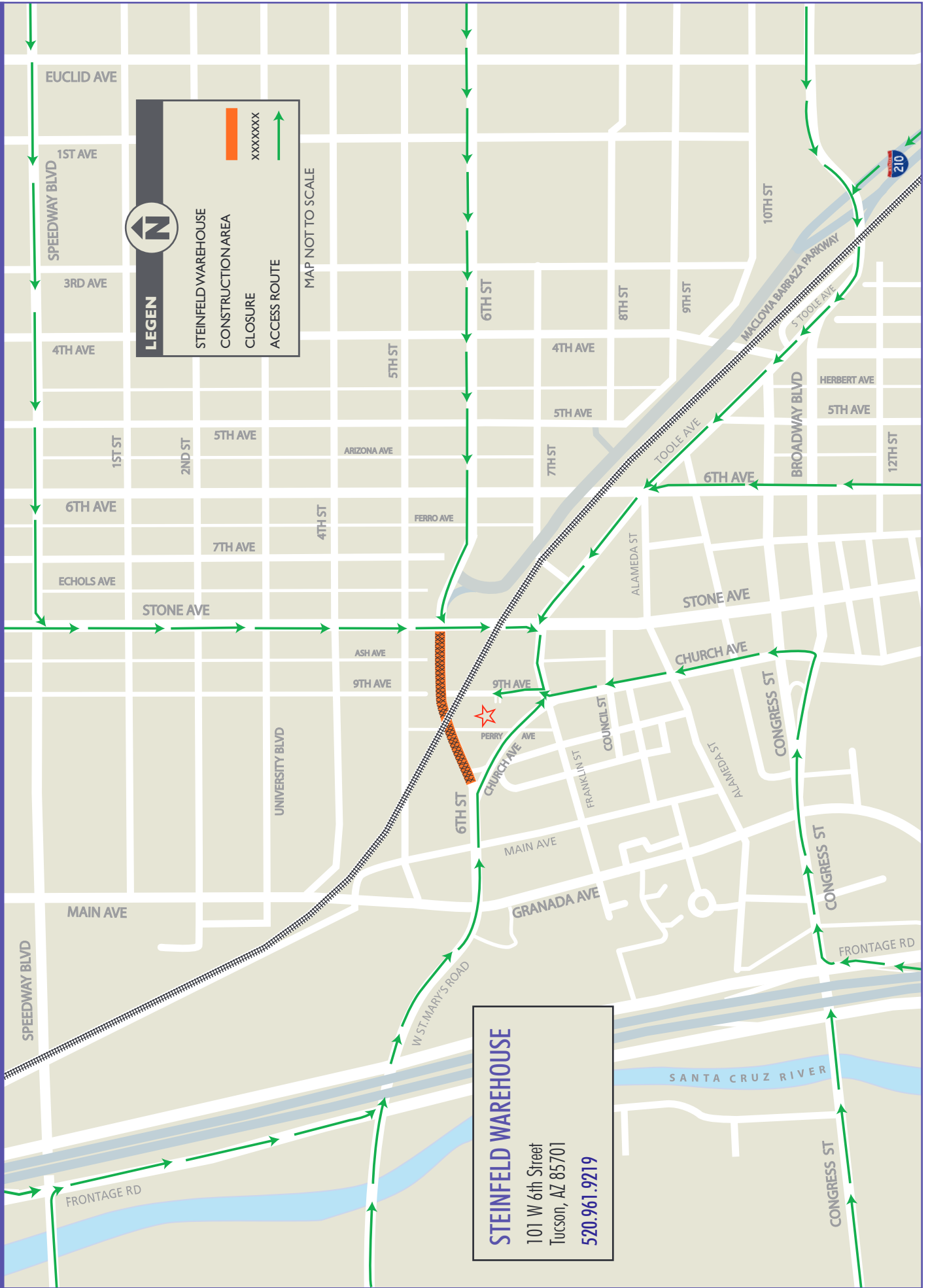

Navigating Your Way to Steinfeld Warehouse Community Arts Center

- ◆ **From eastbound I-10:** Take Exit 257 (*Speedway Blvd.*) onto the eastbound Frontage Road. Turn left onto St. Mary's Road and right on Church Avenue. Turn left on Franklin Street and immediate left on 9th Avenue to location.
 - ◆ **From westbound I-10:** Take Exit 258 (*Congress Street*) and turn right, heading east on Congress. Bear right on Broadway Blvd., turn left at Church, right on Franklin Street and immediate left on 9th Avenue to location.
 - ◆ **From westbound AZ State 210:** Exit at Broadway Blvd. and turn left, heading west on Broadway, continuing north on Toole Avenue. Turn left at Franklin Street and right on 9th Avenue to location.
 - ◆ **From east of I-10:** Head west on Broadway Blvd., continuing north on Toole Avenue. Turn left at Franklin Street and right on 9th Avenue to location.
- Or:* Head west on Speedway Blvd. or 6th Street, turn left onto Stone Avenue, right onto Franklin and right on 9th Avenue to location.
- ◆ **From west of I-10:** Head east on Congress Street. Bear right onto Broadway Blvd., then turn left onto Church. Turn right on Franklin Street and immediate left on 9th Avenue to location.

Or: Head east on Speedway Blvd. and turn right onto the eastbound Frontage Road. Turn left onto St. Mary's Road and right on Church. Turn left on Franklin Street and immediate left on 9th Avenue to location.

• assisting small business

Main Street

NOTE:

Please contact Gail Holan (Curves Graphic Design, 520.297.1588, gail@curvesgraphicdesign.com) for custom changes to your map at no cost to you. **Due to the nature of construction projects, changing circumstances may render this map inaccurate at any given time.**

If you are interested in hearing about any of the other complimentary business consulting services available to you, please contact your Main Street Business Outreach Liaison, Steve Taylor (520.270.6309, Links@MainStreetInfo.org).